LEADING THE WAY SINCE

2006

DRONACHARYA
Group of Institutions

gnindia.dronacharya.info

PROSPECTUS
(2025-2026)

Pursue Your Passion, Discover New Interests

WHERE THE **FUTURE** BEGINS

WELCOME TO **DGI**

AFFILIATION & RANKING

Approved By
AICTE, New Delhi

Affiliated with
AKTU, Lucknow, (U.P)

NATIONAL BOARD of ACCREDITATION

PROGRAMS ACCREDITED

CSE * CSIT

NATIONAL ASSESSMENT AND ACCREDITATION COUNCIL

EXCELLENCE • CREDIBILITY • RELEVANCE

INSTITUTION ACCREDITED

NAAC

4 STAR RATING

India's Highest Rating for Innovation

INSTITUTIONS INNOVATION COUNCIL (IIC)

(Ministry of Education, Govt. of India)

Ministry of Education

MoE's INNOVATION CELL (GOVERNMENT OF INDIA)

INSTITUTION'S INNOVATION COUNCIL

CERTIFICATE

Institution's Innovation Council (IIC) established at

Dronacharya Group of Institutions, Gautam Buddha Nagar

had undertaken various activities prescribed by Innovation Cell, Ministry of Education, Govt. of India to promote Innovation and Start-up in campus during the IIC calendar year 2023-24.

Prof. TG Sitharam, Chairman, Aicte

Dr. Abhay Jere, Chief Innovation Officer, MOE, Innovation Cell

Mr. Dipan Sahu, Assistant Innovation Director, MOE, Innovation Cell

Certificate No : 5383

Issued On : 2025-01-16

DGI

has been listed in the band

"EXCELLENT"

under the Category of Colleges/Institutes/(Private/Self Financed) (Technical)

"ARIIA-2021"

(Ministry of Education, Govt. of India)

ARIIA

ATAL RANKING OF INSTITUTIONS ON INNOVATION ACHIEVEMENTS

BRANDSCOUNCIL RATINGS

INTERNATIONAL RATINGS, RANKINGS & RESEARCH

Received International Awards for

Educational Excellence 2022

(Icon for Innovations & Engineering)

NCAT

International Forum for Excellence in Higher Education (IFEHE)

National Creativity Aptitude Test 2022 : Winners

BEST PERFORMING INSTITUTE AWARD

Five Year Period: 2018-2022

Chairman's Message

With immense pleasure, I warmly Welcome you to Dronacharya Group of Institutions, a premier Technical Institute in the NCR Region. We are committed to excellence in education, innovation, and holistic development. Our Mission is to empower students with knowledge, skills, and values that shape their future and contribute meaningfully to Society. Join us in our Journey Toward Academic Distinction and Professional Success.

DR. SATISH YADAV

Director's Message

"At Dronacharya, we are committed to delivering excellence through our on-campus teaching, guiding students toward globally recognized qualifications.

Our robust pedagogy fosters academic brilliance while grounding learners in practical skills. We strive to develop well-rounded professionals equipped to meet global standards and contribute effectively to the ever-evolving industry landscape."

DR. SANGEETA MANGESH

Registrar's Message

"At Dronacharya, we are dedicated to fostering a culture of excellence in teaching, learning, and research. Our commitment lies in nurturing future leaders across diverse disciplines who are equipped to drive positive change in the world. We ensure an enriching academic environment that supports holistic development and lifelong success."

DR. SHAILESH KUMAR SINGH

VISION

Instilling core human values and facilitating competence to address global challenges by providing Quality Technical Education.

MISSION

Misson 1 - Enhancing technical expertise through innovative research and education, fostering creativity and excellence in problem-solving. Misson 2 - Cultivating a culture of ethical innovation and user-focused design, ensuring technological progress enhances the well-being of society. Misson 3 - Equipping individuals with the technical skills and ethical values to lead and innovate responsibly in an ever-evolving digital landscape.

GOAL

Our goal is to continuously improve the healthy learning environment and facilities being provided to the students to achieve academic excellence for employability as world class Technocrats and Managers, apart from making them noble human beings of a nation growing from strength to strength, dispelling the darkness of ignorance and ameliorating the society by means of philanthropic endeavours.

WHERE YOUR JOURNEY OF INNOVATION BEGINS

"Welcome to Dronacharya Group of Institutions — where Academic Excellence, Innovation, and Leadership meets together to shape the future." Established in 2006, DGI is Affiliated with Dr. A.P.J. Abdul Kalam Technical University (AKTU), Lucknow, Uttar Pradesh, and is Approved by the All India Council for Technical Education (AICTE), New Delhi. Committed to Delivering High-Quality, Industry-Relevant Education, DGI serves as a premier facilitator in the Fields of Technology, Engineering, Management, and Professional Development.

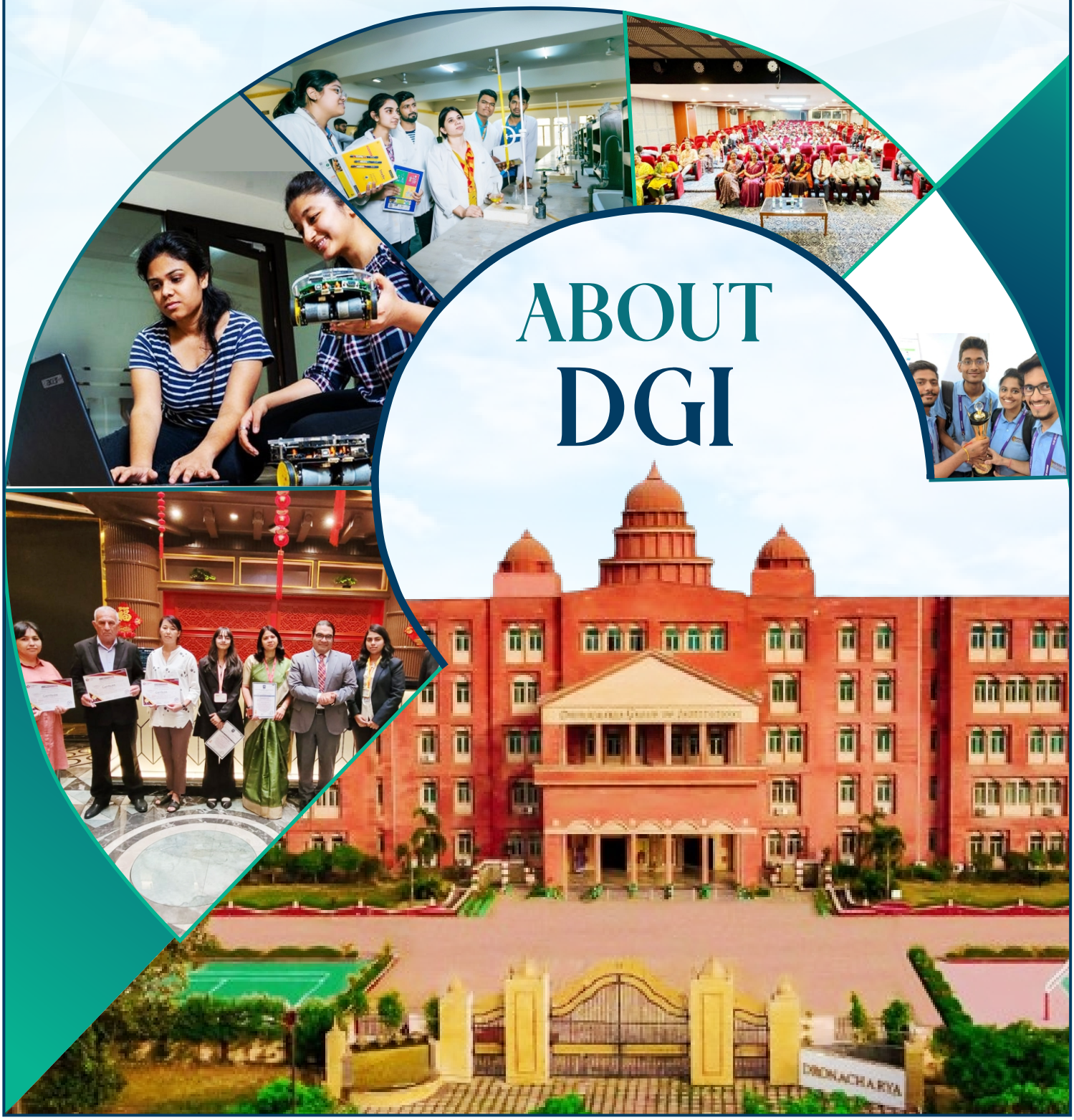

WHY DRONACHARYA?

- iMac LAB
- e-Yantra Lab
- BOSCH Training Centre
- CISCO Networking Academy
- Advanced Training Centre
- Oracle IT Academy
- Remote Centers of IIT
- Honeywell ICT Academy

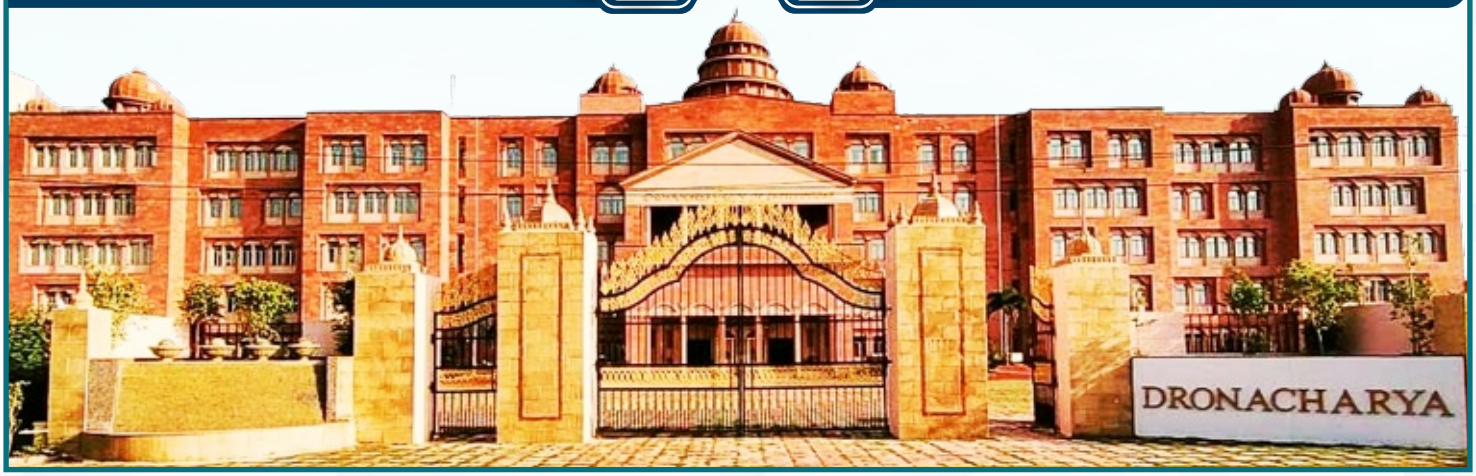

REACH YOUR TARGETED CAREER

B.TECH

MBA

B.TECH COURSES

- Computer Science and Engineering
- CSE (Artificial Intelligence and Machine Learning)
- Computer Science and Information Technology
- Information Technology
- Electronics and Communication Engineering
- Electronics and Computer Engineering
- Electrical and Electronics Engineering
- Mechanical Engineering

MBA
SPECIALIZATIONS

- Marketing
- Human Resources
- Financial Management
- Information Technology

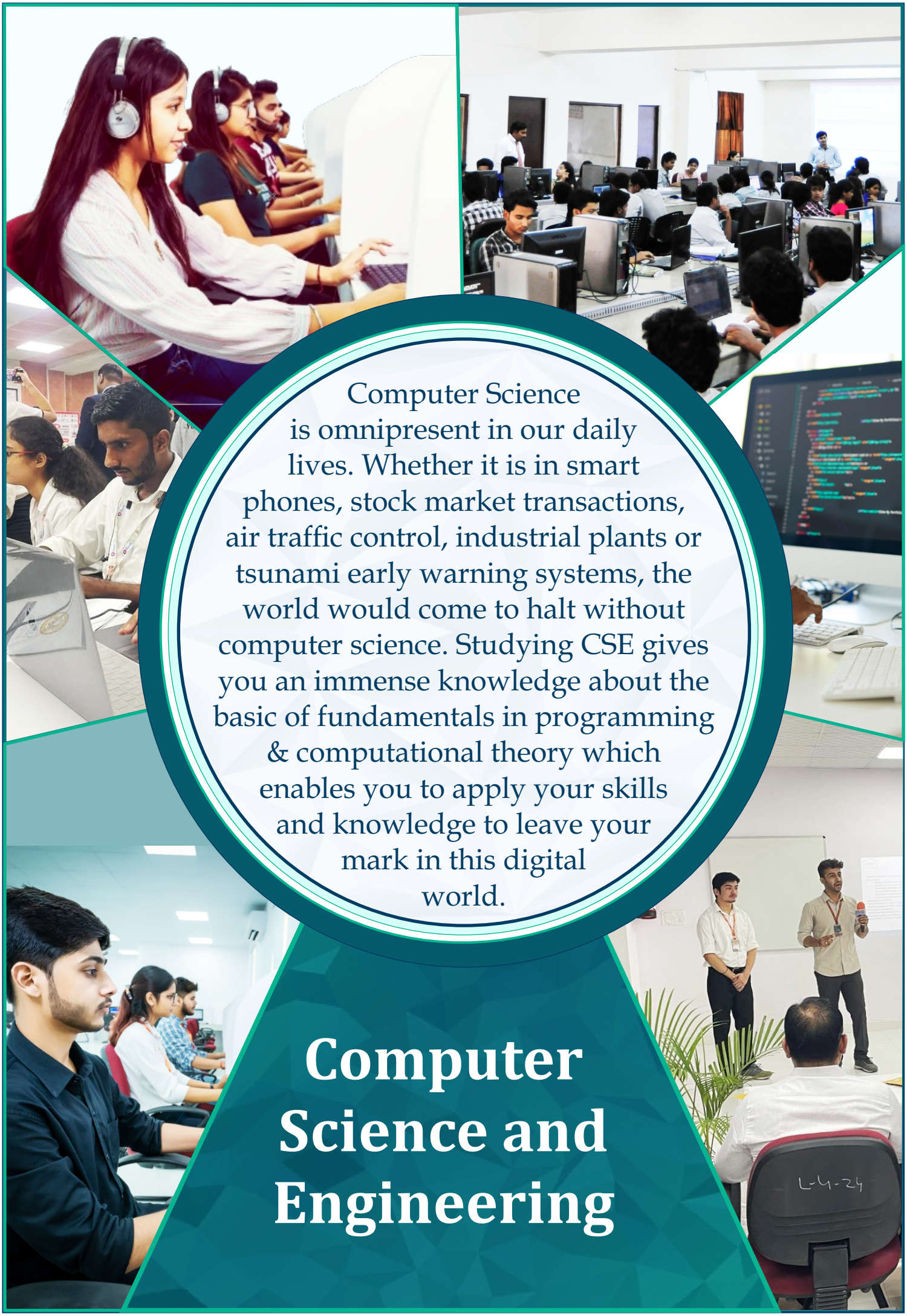

Computer Science is omnipresent in our daily lives. Whether it is in smart phones, stock market transactions, air traffic control, industrial plants or tsunami early warning systems, the world would come to halt without computer science. Studying CSE gives you an immense knowledge about the basic of fundamentals in programming & computational theory which enables you to apply your skills and knowledge to leave your mark in this digital world.

Computer Science and Engineering

B.Tech in
Computer Science and Engineering

"Code your dreams into reality, because every algorithm starts with a vision."

- Software Developer / Engineer
- Cloud Engineer
- Blockchain Developer
- DevOps Engineer
- UI/UX Designer
- Mobile App Developer
- Data Scientist
- IoT Developer

Redefining The Future...

Computer Science and Engineering (CSE) is at the heart of today's technological revolution. From smart applications and secure systems to intelligent automation, CSE students are the innovators and problem-solvers building the foundation of a future shaped by code and connectivity.

- Programming & Software Development : Creating robust, user-friendly software to streamline daily operations and enhance user experience.
- Data Structures & Algorithms : Building efficient, high-performance computing systems that optimize processing and storage.
- Artificial Intelligence & Machine Learning : Designing systems that learn from data and make intelligent decisions across healthcare, finance, and robotics.
- Cybersecurity : Protecting digital infrastructure from threats, ensuring data integrity, privacy, and trust in a connected world.
- Cloud Computing & Web Technologies : Empowering scalable and accessible platforms that drive business, social media, and e-commerce.
- Blockchain & Cryptography : Innovating secure, decentralized systems that redefine finance and record-keeping.
- Big Data & Analytics and Human-Computer Interaction (HCI)

Learning Process

PEOs, PSOs & Po's

Paper Presentation/ Paper Published

Syllabus

Faculty

Placements

Technical Magazine

Certification

GATE Preparation

Subject Information

Computer Science & Engineering (CSE)

B.Tech. in CSE (Artificial Intelligence and Machine Learning) equips student with the skills and knowledge to understand, evaluate and design intelligent machines, software's, or applications. This program gives student strong foundation to explores and study the algorithms that build models and make data-driven predictions or decisions. Major Job profiles related to AIML are: Innovations Engineers, Machine Learning Engineers, Applied AI Engineers, Data Science Engineer, Data Scientist, Head (Analytics) e-Commerce, Senior Developer ML, Data Modeler, AIML Expert etc.

CSE (Artificial Intelligence and Machine Learning)

Learning Process

PEOs, PSOs & Po's

Paper Presentation/ Paper Published

Syllabus

Faculty

Placements

Student / Faculty Appreciation

Certification

GATE Preparation

Subject Information

AI-ML

(CSE) Artificial Intelligence and Machine Learning

B.Tech in

CSE (Artificial Intelligence and Machine Learning)

"Code your dreams into reality, because every algorithm starts with a vision."

- Software Developer / Engineer
- Machine Learning Engineer
- Robotics Engineer
- AI Research Scientist
- Data Scientist
- Data Analyst
- Data Science & AI
- AI Product Manager

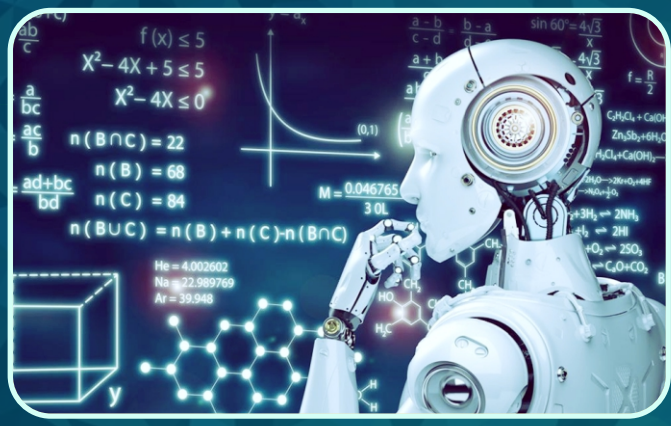

Redefining The Future...

Computer Science and Engineering (CSE) with a specialization in Artificial Intelligence (AI) and Machine Learning (ML) is more than just a stream—it's a revolution. Today's students in this field are the architects of a smarter, data-driven world where machines learn, adapt, and evolve.With strong foundations in algorithms, data structures, statistics, deep learning, and neural networks, CSE-AI&ML students are equipped to solve real-world problems through intelligent systems that mimic human cognition.

- Machine Learning & Deep Learning: Teaching systems to recognize patterns and make decisions—used in everything from facial recognition to disease diagnosis.
- Natural Language Processing (NLP): Enabling machines to understand human language, powering chatbots, translators, and voice assistants.
- Computer Vision: Allowing machines to interpret visual information, used in autonomous vehicles, surveillance, and medical imaging.
- Reinforcement Learning: Training systems through reward-based learning, key in robotics and strategic decision-making.
- Data Science & Big Data Analytics: Extracting insights from massive data-sets to inform business, science, and policy.
- Ethical AI & Responsible Computing and Cloud & Edge

With the growth of communication media in today's digital scenario, ECE has become a persistently growing industry. Electronics and Communication Engineering allows you to understand semi-conductors, chip design, processor design, communication equipment's satellite, aerospace manufacturing etc. Electronics and Communication Engineers are engaged in research, design, development and testing of the electronic equipment used in various communications systems.

Electronics & Communication Engineering

B.Tech in
Electronics & Communication Engineering

"ECE: Connecting the world with innovation and intelligence."

- Network Engineer
- Embedded Systems Engineer
- Telecommunication Engineer
- VLSI Design Engineer
- R&D Software Engineer
- Service Engineer
- RF Engineer
- Embedded Software Developer

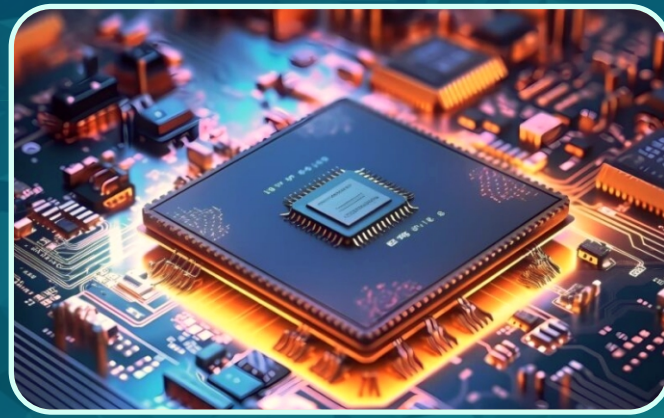

Redefining The Future...

Electronics & Communication Engineering (ECE) stands at the crossroads of innovation and connectivity, driving advancements that shape how the world communicates, computes, and collaborates. In an age defined by digital transformation, ECE students are emerging as pioneers who are not just adapting to change—but leading it.

- Wireless Communication & 5G/6G Technologies : Advancing ultra-fast, low-latency connectivity to transform industries and everyday life.
- Embedded Systems & IoT (Internet of Things) : Designing smart devices that sense, analyze, and act—making homes, cities, and industries more efficient.
- Digital Signal Processing (DSP): Enhancing audio, video, and image signals for applications in multimedia, healthcare, and defense.
- VLSI & Microelectronics : Creating the microchips that form the backbone of computing and mobile technology.
- Robotics & Automation : Blending electronics, AI, and control systems to build autonomous machines.
- Artificial Intelligence & Machine Learning in ECE : Integrating intelligent systems into electronics for smarter decision-making and predictive technology.

Learning Process

PEOs, PSOs & Po's

Paper Presentation/ Paper Published

Syllabus

Faculty

Placements

Student / Faculty Appreciation

Certification

GATE Preparation

Subject Information

Electronics & Communication Engineering (ECE)

Plunge into this extraordinary cross-discipline program that is a combination of two subjects and explore the future of this AI-based world. Keep in sync with the latest developments across the boundary between electronic hardware & software and allow your intellect to grow. Pursuing this course opens up job opportunities in fields like VLSI Design, Telecommunication industry, Internet of Things (IoT), Artificial Intelligence, D.R.D.O and many more.

Electronics & Computer Engineering

B.Tech in
Electronics & Computer Engineering

"ECS: Connecting the world with innovation and intelligence."

- Autonomous Systems Engineer
- Hardware Design Engineer
- Telecommunication Engineer
- VLSI Design Engineer
- Cloud & DevOps Engineer
- Control Systems Engineer
- Signal Processing Engineer
- Embedded Systems Engineer

Redefining The Future...

Electronics & Computer Engineering is more than just a field of study—it's a driving force behind today's most transformative technologies. From designing smart systems and embedded devices to building intelligent networks and powering artificial intelligence, ECE students are at the heart of innovation.

With a strong Foundation in Electronics, programming, Digital Systems, and real-time Applications, students are trained to think critically and solve complex, real-world problems. They explore cutting-edge topics such as:-

- Internet of Things (IoT): Connecting the world through intelligent devices.
- Artificial Intelligence & Machine Learning: Creating smart, adaptive systems
- Embedded Systems & Robotics: Building the brain of autonomous machines
- VLSI & Chip Design: Engineering the hardware that powers modern electronics
- Cybersecurity & Network Engineering: Securing data in a hyper-connected world
- Cloud Computing & Edge Technologies: Driving the next wave of scalable solutions

Subject Information

GATE Preparation

Faculty

Syllabus

Certification

Paper Presentation/ Paper Published

Student / Faculty Appreciation

PEOs, PSOs & Po's

Placements

Learning Process

Electronics & Computer Engineering (ECS)

Computer Science & Information Technology (CSIT) form the backbone of today's interconnected world. From managing Cloud platforms and safeguarding Digital Data to powering E-commerce, Healthcare Systems, Financial Services, and Smart cities—CSIT is at the heart of global innovation & progress. Studying CSIT equips you with strong Foundations in Computer Programming, Software Development, Networking, Cybersecurity, and Information Management. It prepares you to design Intelligent Systems, manage complex Infrastructures, and Drive Technological Solutions that shape Industries and communities. At DGI, Pursuing CSIT means gaining versatile skills that open doors to global opportunities—empowering you to leave a meaningful impact in the ever-evolving digital world.

Computer Science & Information Technology

B.Tech in

Computer Science & Information Technology

"A computer is like a violin." You can imagine it making beautiful music, but you have to learn how to play it."

- Software Engineer
- Software Developer
- Data Scientist
- Video Game Developer
- Computer Systems Analyst
- Information Security Analyst
- Web Developer
- Data Analyst

Redefining The Future...

In a world driven by connectivity, automation, and data, Computer Science and Information Technology (CSIT) stand as twin pillars of digital transformation. CSIT students are not just learning to code—they are learning to innovate, secure, and scale the technologies that shape our everyday lives.

- Software Engineering & Application Development: Designing scalable and intuitive software systems to improve user experiences and operational efficiency.
- Information Security & Cybersecurity : Building defenses against digital threats to protect data, privacy, and national infrastructures.
- Cloud Computing & Virtualization : Delivering seamless access to data and applications through flexible, on-demand infrastructure.
- Data Science & Business Intelligence : Using analytics and machine learning to turn data into actionable insights that drive smarter decisions.
- AI, Machine Learning & Automation : Developing intelligent systems that learn and adapt to solve complex problems faster than ever.
- Web & Mobile Technologies : Creating responsive, interactive platforms for digital engagement in commerce, media, and social services.
- Database Systems, Big Data Technologies and Networking & IT Infrastructure

Learning Process

PEOs, PSOs & Po's

Paper Presentation/ Paper Published

Syllabus

Faculty

Placements

Technical magazine

Certification

GATE Preparation

Subject Information

Computer Science & Information Technology (CSIT)

Electrical Engineering has become the integral part of our digitalized world. Today almost every intelligent device is built with the expertise of electrical engineer. Electrical Engineering work with Electrical & Electronic System ranging from minuscule semiconductor devices to enormous power plants. Electrical and Electronics Engineering impacts almost every area of our lives, including manufacturing, energy, communications, commerce, entertainment, healthcare, transport and the environment.

Electrical & Electronics Engineering

B.Tech in

Electrical and Electronics Engineering

Scientists study the world as it is; engineers create the world that has never been

- Electrical Design Engineer
- Power Systems Engineer
- Control Systems Engineer
- Instrumentation Engineer
- Electronics Design Engineer
- Embedded Systems Engineer
- Maintenance Engineer
- Electrical Project Engineer

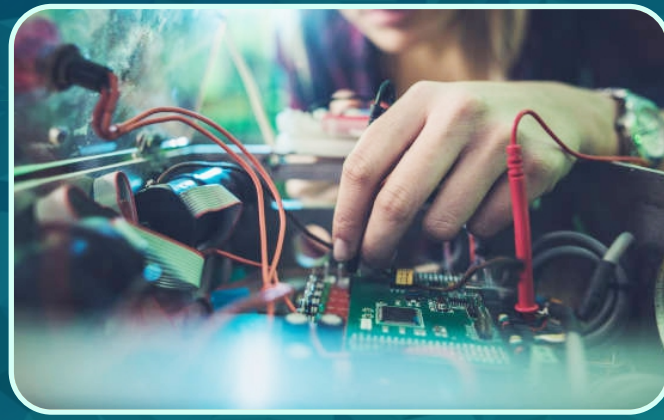

Redefining The Future...

Electrical and Electronics Engineering (EEE) lies at the core of modern civilization. From energy systems to electronics, automation to smart grids, EEE students are pioneering technologies that power the world and enable intelligent living. As future engineers, they're not just adapting to technology—they're advancing it.

- Power Systems & Smart Grids : Designing efficient generation, transmission, and distribution networks for a more sustainable and resilient energy future.
- Electrical Machines & Drives : Engineering the motors, generators, and control systems that move industries and automation.
- Embedded Systems & Micro controllers: Building the brains of smart appliances, IoT devices, and real-time control applications.
- Renewable Energy Technologies : Harnessing solar, wind, and other green sources to reduce dependency on fossil fuels and combat climate change.
- Control Systems & Robotics : Developing automated, self-regulating systems for industrial control and intelligent robotics.
- Power Electronics : Creating compact, high-efficiency converters and inverters critical for electric vehicles and energy systems.
- Analog & Digital Electronics and Internet of Things (IoT) Integration

Learning Process

PEOs, PSOs & Po's

Paper Presentation/ Paper Published

Syllabus

Faculty

Placements

Student / Faculty Appreciation

Certification

GATE Preparation

Subject Information

Electrical and Electronics Engineering (EEE)

Each and every industry needs the help of Information Technology Engineers as they transform the world by their innovation and keep the world moving.

There are enormous numbers of options for you in this field like Software Development, Artificial Intelligence, Data Science, Android Development, and Data Base Administrator.

Information Technology

B.Tech in
Information Technology

Scientists study the world as it is; engineers create the world that has never been

- IT Consultant
- IT Project Manager
- IT Support Specialist
- Data Analyst
- Software Developer
- Web Developer
- Information Systems Manager
- System/Database Administrator

Redefining The Future...

Information Technology (IT) is the lifeline of the modern digital world. With a focus on managing information through intelligent systems and networks, IT students are shaping a future where technology works smarter, faster, and more securely. They are the enablers of the global digital economy—where every click, transaction, and connection matters.

- Software Development & Application Engineering : Crafting dynamic and user-centric web-desktop, and mobile applications for various industries.
- Database Management Systems (DBMS): Storing, retrieving, and securing vast amounts of information with speed and reliability.
- Cybersecurity & Ethical Hacking : Protecting networks, systems, and data from breaches, and ensuring compliance with global security standards.
- Cloud Computing & Virtualization : Delivering scalable and cost-effective digital infrastructure for businesses of all sizes.
- IT Infrastructure & Networking : Designing the backbone of enterprise communication—from local networks to global internet systems.
- Artificial Intelligence & Data Analytics : Using data and machine learning to uncover trends, predict outcomes, and automate decision-making.
- Enterprise Resource Planning (ERP) Systems and E-Governance & IT Services Management

Learning Process

PEOs, PSOs & Po's

Paper Presentation/ Paper Published

Syllabus

Faculty

Placements

Student / Faculty Appreciation

Certification

GATE Preparation

Subject Information

Information Technology (IT)

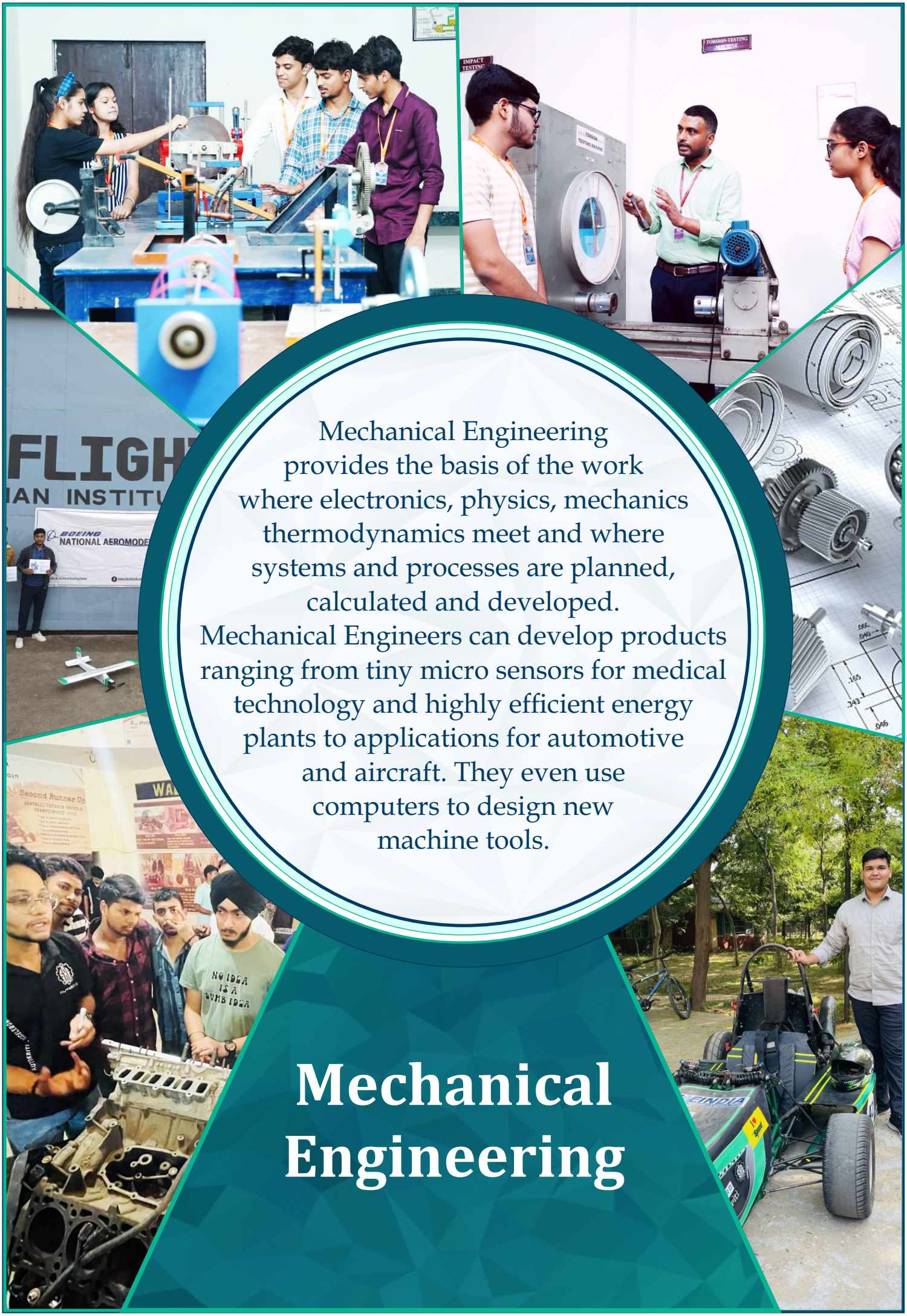

Mechanical Engineering provides the basis of the work where electronics, physics, mechanics thermodynamics meet and where systems and processes are planned, calculated and developed. Mechanical Engineers can develop products ranging from tiny micro sensors for medical technology and highly efficient energy plants to applications for automotive and aircraft. They even use computers to design new machine tools.

Mechanical Engineering

B.Tech in
Mechanical Engineering

Scientists study the world as it is; engineers create the world that has never been

- Design Engineer
- Quality Control/Assurance Engineer
- Aerospace Engineer
- Automotive Engineer
- Research & Development Engineer
- Manufacturing Engineer
- Maintenance Engineer
- HVAC Engineer

Redefining The Future...

Mechanical Engineering is one of the oldest and broadest branches of engineering, and yet it remains one of the most futuristic. Mechanical Engineering students are at the forefront of innovation—designing machines, optimizing systems, and creating sustainable solutions that shape the world around us.

- Mechanical Design & CAD : Students use tools like AutoCAD, SolidWorks, and CATIA to design complex mechanical components and systems for everything from vehicles to medical devices.
- Thermal Engineering & Heat Transfer : They study and optimize energy conversion systems—including engines, heat exchangers, and HVAC systems—for better efficiency and performance.
- Automation, Robotics & Mechatronics : Mechanical students work on intelligent systems that blend mechanics, electronics, and control engineering—used in advanced manufacturing and autonomous machines.
- Research & Development (R&D) : Through simulation, prototyping, and testing, students contribute to breakthroughs in nanotechnology, biomechanics, and futuristic transport systems.
- Production & Industrial Engineering and Materials Science & Manufacturing

Learning Process

PEOs, PSOs & Po's

Paper Presentation/ Paper Published

Syllabus

Faculty

Placements

Student / Faculty Appreciation

Certification

GATE Preparation

Subject Information

Mechanical Engineering (ME)

STUDENT INTERNSHIPS

Summer Internship At: DRDO, Delhi

ANKIT JEENA

Summer Internship At: DRDO, Delhi

RIYA KUMARI PANDEY

Summer Internship At: SSLP Lab, DRDO, Delhi

AMAN KUMAR

Summer Internship At: Scientific Analysis Group, DRDO, Delhi

POOJA PANWAR

Summer Internship At: DRDO, Delhi

ANSHIKA BISHT

Summer Internship At: DRDO, Delhi

KARAN SINGH NEGI

Summer Internship At: DRDO, Delhi

VARUN SHARMA

Summer Internship At: DRDO, Delhi

PEEHU SINGH

Summer Internship At: DRDO, Delhi

PRAGYA DIMRI

Summer Internship At: DRDO, Delhi

BHUPENDRA SINGH

Summer Internship At: DRDO, Delhi

SAKSHI RAWAT

Summer Internship At: DRDO, Delhi

NITIN ADHIKARI

STUDENT INTERNSHIPS

ONGC

PARAM MISHRA

Summer Internship At:

NIT Rourkela

SAPTARSI PAL

Summer Internship At:

IIT JAMMU (RISE 2024)

OMVEER PANWAR

Summer Internship At:

BHARAT PETROLEUM

AKSHAY KUMAR

Summer Internship At:

IIIT NAYA RAIPUR

SHIVAM YADAV

Summer Internship At:

IIIT NAYA RAIPUR

AKRITI DAS

Summer Internship At:

NIT Meghalaya

ANUTOSH

Summer Internship At:

NIT Meghalaya

PRACHI

Summer Internship At:

NIT Meghalaya

NAWED EJAZ

Summer Internship At:

IIIT-Delhi

PRAGYA DIMRI

Summer Internship At:

INDIAN OIL

ADITYA KUMAR

Summer Internship At:

Innovate4Defence at (iDEX)

AFAQUE WASIM

Summer Internship At:

STUDENT INTERNSHIPS

Satish Dawan Space Centre, SHAR, ISRO

OMVEER PANWAR

Summer Internship At:

National Remote Sensing Centre, ISRO

PIYUSH YADAV

Summer Internship At:

BHARAT ELECTRONICS (Central Research Lab)

CHANDRANSHU SINGH

Summer Internship At:

ONGC

GAURAV KUMAR

Summer Internship At:

BHARAT HEAVY ELECTRICAL LIMITED

VIKAS PATEL

Summer Internship At:

BHARAT ELECTRONICS

SAPTARSI PAL

Summer Internship At:

CENTRAL ELECTRONICS LIMITED

SUNIDHI TOMAR

Summer Internship At:

BHARAT ELECTRONICS (Central Research Lab)

AMAN KUMAR

Summer Internship At:

DABAR INDIA

RISHABH NIGAM

Summer Internship At:

AICTE, New Delhi

DINESH KUMAR

Summer Internship At:

IIIT NAYA RAIPUR

AJAY KUMAR

Summer Internship At:

GAIL (INDIA) LIMITED

JHANVI GUPTA

Summer Internship At:

STUDENT INTERNSHIPS

AIRPORTS AUTHORITY OF INDIA

POOJA PANWAR

Summer Internship At:

AIRPORTS AUTHORITY OF INDIA

ALVEERA HAFEEZ

Summer Internship At:

AIRPORTS AUTHORITY OF INDIA

HARISHANKAR TIWARI

Summer Internship At:

AIRPORTS AUTHORITY OF INDIA

MUNENDRA

Summer Internship At:

AIRPORTS AUTHORITY OF INDIA

ASWANI CHAUDHARY

Summer Internship At:

AIRPORTS AUTHORITY OF INDIA

RAHUL SAHU

Summer Internship At:

AIRPORTS AUTHORITY OF INDIA

VIBHU VARDHAN

Summer Internship At:

AIRPORTS AUTHORITY OF INDIA

KARAN SINGH NEGI

Summer Internship At:

AIRPORTS AUTHORITY OF INDIA

RIYA

Summer Internship At:

AIRPORTS AUTHORITY OF INDIA

SACHIN RAO

Summer Internship At:

AIRPORTS AUTHORITY OF INDIA

AAVYA SHARMA

Summer Internship At:

E&T ICT ACADEMY, IIT Guwahati

AYUSHYA VERMA

Summer Internship At:

STUDENTS COMPLETED

INTERNSHIP PROGRAMME-2024

Kyutech
Kyushu Institute of Technology

KYUSHU INSTITUTE OF TECHNOLOGY, JAPAN

STUDENTS COMPLETED

INTERNSHIP PROGRAMME-2025

Kyutech
Kyushu Institute of Technology

KYUSHU INSTITUTE OF TECHNOLOGY, JAPAN

Student Qualified GATE 2025

Graduate Aptitude Test in Engineering

GATE Score : 664 AIR 1814

CS

ASHLOK DUBEY
Roll No : 16362 | CSE AIML
Marks Obtained : 60.06

GATE Score : 452 AIR 9966

CS

AYUSH ABHAY
Roll No : 16054 | CSE
Marks Obtained : 39.3

GATE Score : 431 AIR 11650

CS

SHREYANSHI SINGHAL
Roll No : 17163 | CSE
Marks Obtained : 37.15

GATE Score : 424 AIR 4172

DA

ASHLOK DUBEY
Roll No : 16362 | CSE AIML
Marks Obtained : 35.33

GATE 2025

GATE Score : 406 AIR 14088

CS

HARSHITA SURI
Roll No : 17076 | CSE
Marks Obtained : 34.7

GATE Score : 381 AIR 17015

CS

DAKSH GUPTA
Roll No : 17058 | CSE
Marks Obtained : 32.24

GATE Score : 402 AIR 14501

CS

ADITYA VERMA
Roll No : 17011 | CSE
Marks Obtained : 34.29

CENTRE OF EXCELLENCE

iMac LAB

Dronacharya Group of Institutions, Greater Noida has set up a state-of the-art "iMac Lab" consisting of latest gadgets supplied by Apple Inc, viz: iMacs, iPad and an Apple TV. The lab aims to equip the young technocrats of various domains that drive the digital world like mobile computing, multimedia, cloud computing etc. The lab would provide great opportunity to the students to have hands-on-experience on the incredibly powerful Mac and iOS. This in turn encourages students' to learn the latest technologies and start-up operations in the fields of social innovation, social change, and social entrepreneurship.

CISCO NETWORKING ACADEMY

Dronacharya Group of Institutions, Greater Noida in collaboration with CISCO has set up CISCO Networking Academy for its students. Cisco Networking Academy transforms the lives of learners, educators and communities through he power of education technology, and career opportunities learners learn to install, operate, configure and verify a basic IPv4 and IPv6 network including configuring a LAN switch, configuring an IP router, identifying basic security threats, understanding redundant typologies, troubleshooting common network issues, connecting to a WAN, configuring OSPF in both IPv4 and IPv6, understanding wide-area network technologies, and getting familiar with device management. It is an authorized centre to provide CCNA R&S certification course training.

E-YANTRA LAB

E-Yantra Lab has also been established by the Electronics and Communication Engineering Department of DGI. It is sponsored by IIT, Bombay and gives an opportunity to gain knowledge beyond the AKTU Syllabus. The Lab consists of Fire Bird V Robotics Kit, Fire Bird V – P89V51RD2 Adapter Card, SPARK V Robotics Kit, Kinect (X-box) sensor, KUKA model of Robotics and more. Students have made many innovative projects with the support provided.

ADVANCED TRAINING CENTRE

Dronacharya Group of Institutions has developed an in house Advance Training Centre for the benefit of its students. The training centre is equipped with all modern machineries and equipment for students learning. The centre is equipped with CNC Mill Trainer with Siemens Controller, CNC Lathe HPL 100 with Siemens Controller, BMW Twinpower Turbo In-Line 4-Cylinder 2.0 Litre Diesel Engine, PlC Training Equipment Set 15182546 (provided by FESTO). Students learn by doing self with the help of the trainers. The centre enables the understanding of the operation of CNC, Drive and PLC possible with diagnosis, data backup, programme development, operation simulation and more.

SPOKEN TUTORIAL

Spoken Tutorial is a multi-award winning educational content portal. DGI, Greater Noida has tied up hands with Spoken Tutorial where one can learn various FOSS (Free and Open Source Software) all by oneself. This is the First FOSS centre of UP in association with Spoken Tutorial Project, IIT Bombay. Spoken Tutorial Project is about teaching and learning a particular FOSS like Linux, Scilab, LaTeX, PHP & MySQL, Java, C/C++,LibreOffice etc. The courses offered are self-paced, multi-lingual and ensure that anybody with a computer and a desire for learning, can learn from any place, at any time and in a language of their choice. End-of-course online tests and certificates are available for those who wish to test their expertise in particular software. These certificates give an edge to students during placement by increasing their employability potential.

CoESM

Dronacharya Group of Institutions, Greater Noida signed Memorandum of Understanding (MOU) with Ministry of Micro, Small and Medium Enterprises (MSME) – Technology Development Center (TDC) to establish Centre of Excellence for Smart Manufacturing (CoESM) - School of Metallurgy for Skill Development on 17th August 2016. The center is one its kind and first in NCR.

The CoESM is established with an objective to:

- Make the youth of the country employable by imparting vocational training that bridges the competency gaps to enable the youth to get into the job from the day one.
- Make the nation progressive by providing relevant training to the people who are at the bottom of the pyramid & thus eradicating the existing skill gap.

PCB LAB

ECE and EEE Departments of Dronacharya Group of Institutions has established PCBLab. The PCB is widely used in fabrication of electronics as well as electrical circuits. The PCB Centre of Excellence at DGI, Greater Noida is equipped with latest equipment to meet the needs of research & development activities. We upgraded our laboratory with the latest equipment provided by PCB Lab which is a global leader in printed circuit boards designing and fabrication and also supplying machineries with raw materials to develop high quality industry standard printed circuit boards. This collaboration makes our students industry ready. Our lab supports up to eight layers PCB fabrication, each plotter comes with comprehensive LPKF Circuit CAM and Broad Master Software for importing PCB data from any CAD package. Students of DGI have a great opportunity to learn through the equipment of this Lab and make themselves Industry ready.

HONEYWELL ICT ACADEMY

ICT Computer Training is renowned nationwide for the high quality of its education and training courses. Dronacharya Group of Institutions gives its students the facility to take the computer training course with ICT Academy at introductory and beginner level and gets progressed to advanced and expert levels. Students get benefitted by participating in online computer training programmes. The students have the opportunity to get certification that is recognized globally, to participate in various Hackathons and Empowerment Summit.

BOSCH TRAINING CENTRE

Bosch Joint Training Centre established jointly by Dronacharya Group of Institutions, Greater Noida and Bosch Limited. The training centre is established as per BOSCH concept. The center has a combination of hardware, teach ware and courseware which is offered by BOSCH as industry oriented training in the field of automobile. It imparts training to undergraduate, students to meet industry requirements, bridging academic gap and enhancing the competency levels of students for better career opportunities.

ACHIEVEMENTS

RECOGNITION & APPRECIATIONS

CSE

NATIONAL BOARD of ACCREDITATION

PROGRAMS ACCREDITED

CSIT

Two Programmes (CSE & CSIT) Awarded with Prestigious National Board of Accreditation (NBA)

NATIONAL ASSESSMENT AND ACCREDITATION COUNCIL

NAAC

EXCELLENCE • CREDIBILITY • RELEVANCE

Accredited By

"NAAC"

Received the Academic Excellence Award from The Governor (Smt. Anandiben Patel) of Uttar Pradesh on 23rd August 2023

INSTITUTION'S INNOVATION COUNCIL

MINISTRY OF EDUCATION

Ministry of Education

MoE's INNOVATION CELL (GOVERNMENT OF INDIA)

INSTITUTION'S INNOVATION COUNCIL

AICTE

CERTIFICATE

Institution's Innovation Council (IIC) established at

Dronacharya Group of Institutions, Gautam Buddha Nagar

had undertaken various activities prescribed by Innovation Cell, Ministry of Education, Govt. of India to promote Innovation and Start-up in campus during the IIC calendar year 2023-24.

Prof. TG Sitharam, Chairman, Aicte

Dr. Abhay Jere, Chief Innovation Officer, MOE, Innovation Cell

Mr. Dipan Sahu, Assistant Innovation Director, MOE, Innovation Cell

Certificate No : 5383

Issued On : 2025-01-16

Being Awarded India's Highest Rating for Innovation by Innovation Cell, Ministry of Education, Govt. of India

NCAT

Best Performing Institute (Five Year Period: 2018-2022)

Dronacharya Group of Institutions, Uttar Pradesh

DGI Awarded As BEST PERFORMING INSTITUTE AWARD (Five Year Period : 2018-2022) By NCAT

TOP 10 (Best Presentation Award) in e-Yantra SYMPOSIUM 2023

Received Certificate of Appreciation for Best Creative Poster Award By IIC

PROJECT ACHIEVEMENTS

Team Robosavvy Finalist in the World's Biggest Robotics Championship TECHNOXIAN

Winner of Cyber Challenge - Delhi Police Prize : INR 1 Lakh

Winners of INDIA DESIGN WEEK 2025 (BEST DESIGN AWARD), 24 Hour Long Design Hackathon)

BEST PERFORMING TEAM - YUKTIKA IN IDEA PITCHING SESSION, (IDE) BOOTCAMP, IIM SAMBALPUR

Winners of ARJUNA 1.0 HACKATHON NIT Agartala-North East Tech Summit 2024

BEST PITCH AWARD TEAM-CommuniCreators (IDE) BOOTCAMP - Phase III

PROJECT ACHIEVEMENTS

Winners of Smart India Hackathon 2023 (Software Edition) | Team - Technoob

Secured 1st Position in the IoT Theme at Innoverse'36 | Received Prize : 15,000 INR

First Runner Up (Team Byte Brigades) - In Innovation Design & Entrepreneurship (IDE) Bootcamp Phase - II, (IIT Jammu)

Winners of ACE HACK 4.0 HACKATHON 36 Hour In-Person Hackathon in Rajasthan

Winner Team - Techseva In Innovation Design & Entrepreneurship (IDE) Bootcamp Phase - II, Udaipur

Winners of Smart India Hackathon 2022 (Hardware Edition) | Team : Techmantra

PAPER PRESENTED/PUBLISHED

MBA Student Publishing Paper in Social Responsibility of Business Entities in Achieving Sustainability: A CSR Review | Publisher : Springer, Singapore

MBA Student Presented the Paper in International Conference on Growth Sustainability & Globalization

Students Presented Paper in World Conference On Applied Science Engineering & Technology (WCASET-23) | DUBAI - UAE

B.Tech 1st Year Students Presented the Paper On Recent Advancements in Applied Sciences & Technology (ICRAAST 2024)

Students Presented Paper in 6th International Conference On Multidisciplinary Research Studies & Education, Malaysia

Students Presented Paper in International Conference On Applied Science Engineering & Technology (ASET-23), Dubai - UAE

PAPER PRESENTED/PUBLISHED

B.Tech 1st Year Student Got Best Presentation Award in International Conference on Synergy in Progress

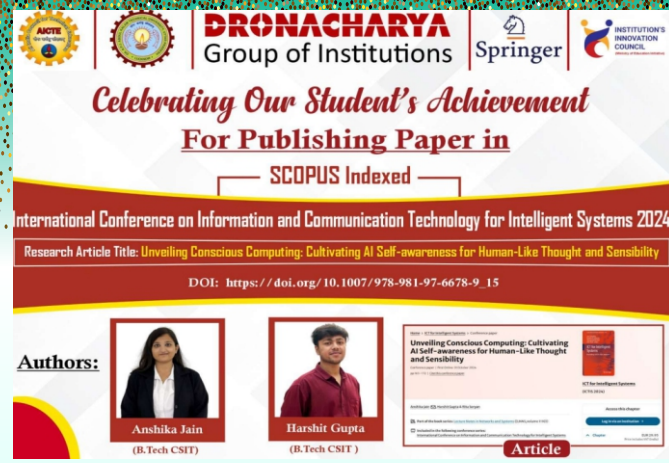

Students Published Paper in SCOPUS INDEXED International Conference on Information & Communication Technology for Intelligent Systems

Student Presented the Paper On RASTS 2024

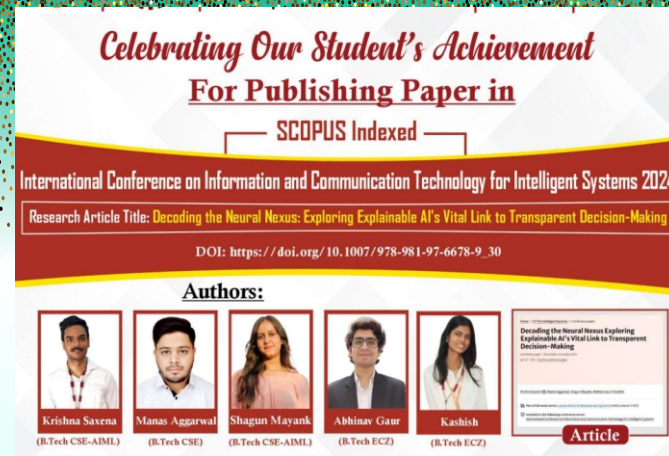

Students Published Paper in SCOPUS INDEXED International Conference on Information & Communication Technology for Intelligent Systems

Students Presented the Paper In All India Seminar On SPEEDS-2024

Students Published Paper in SCOPUS INDEXED International Conference on Information & Communication Technology for Intelligent Systems

EXPERT SPEAKERS

Mr. Gaurav Kochhar
Commercial Lawyer | IPR | Cyber Crime

Motivational Talk On Awareness of Cyber Crime and Prevention measures

Ms. Jaya Khanna
Certified Life Coach | Motivational Keynote Speaker | Founder of Success Finesse

Motivational Talk On Transformative Times: Maximizing Your College Experience

Ms. Sarita Ahlawat
MD, Co-Founder, BotLab Dynamics
IIT-Delhi & Head- Living Science Group

Motivational Talk On Awareness of Cyber Crime and Prevention measures

Ms. Shruti Maheshwari
Art of Living Trainer, Commercial Architect & CEO of Studio Midas

Motivational Talk On Empowered Living: Strategies for students Well-being

Mr. Harshad Gupta
CEO @ Clairgies Tech

Guest Talk On Swachhta Hi Seva _ Cleanliness Campaign

Dr. Lalan Kumar
Associate Professor Electrical Engg.
Indian Institute of Technology, Delhi

Guest Lecture On Array Signal Processing for Acoustic & Brain Source Localization

Dr. Sandeep Kumar
Assistant Professor at Dept. of Electrical Engg. MISN Lab, IIT Delhi

Expert Talk On AI Revolution : Mapping Past, Present & Future Lanscapes

Mr. A. Kumar
Senior Design Verification Engineer @NXP India

Expert Lecture On Introduction to Design Digital Circuits using Verilog HDL

Mr. Nipun Tyagi
Technical Consulting Engineer @CISCO

Expert Talk & Hand-On Session On Learning in Linux + Networking

EXPERT SPEAKERS

Mr. Himanshu Shankar
Corporate HR, GROZ Tools

Expert Talk On Emerging Trends & Opportunities for Core Engineering

Mr. Ajay Kumar Rawat
GM Quality, GROZ Tools

Expert Talk On Emerging Trends & Opportunities for Core Engineering

Major Gen. (Dr.) Naresh Badhani
Former UN Military Observer

Chief Guest - Republic Day Celebration 2025

Mr. Tushar Kanti Patra
Senior Research Scientist, CRL
Bharat Electronics Limited

Expert Talk On Systems, Technologies and Applications for Current & Future Defense Use

Mr. Saurabh Kumar
GATE & Aptitude Trainer
AIR 20 in GATE 2024 | 14 Time GATE Qualified

Expert Talk On Career Guidance & Opportunities through GATE Examination

Capt. Manjula Katoch
Ex Army Officer | Soft Skills Trainer from Scottish Qualification Authority Tri Athletes of PINKATHON

Motivational Session On Unlock Your Full Potential

Dr.Umang Soni
M.Tech BITS Pilani, Ph.D Industrial Engg. | Faculty at NSUT, Delhi

Session On Transformation of World Through AI

Mr. Joshy Thomas
Associate General Manager | Human Resource Development | Hyundai Motors

Virtual Session On Pursuits of Excellence - Skills for Future

Mr. Esteban Baccini
ASHRAE Certified Building | Energy Assessment Professional

Expert Talk On Building Equalizer System & Variable Primary Flow Systems for HVAC

STUDENT CHAPTER OF TECHNICAL SOCIETIES

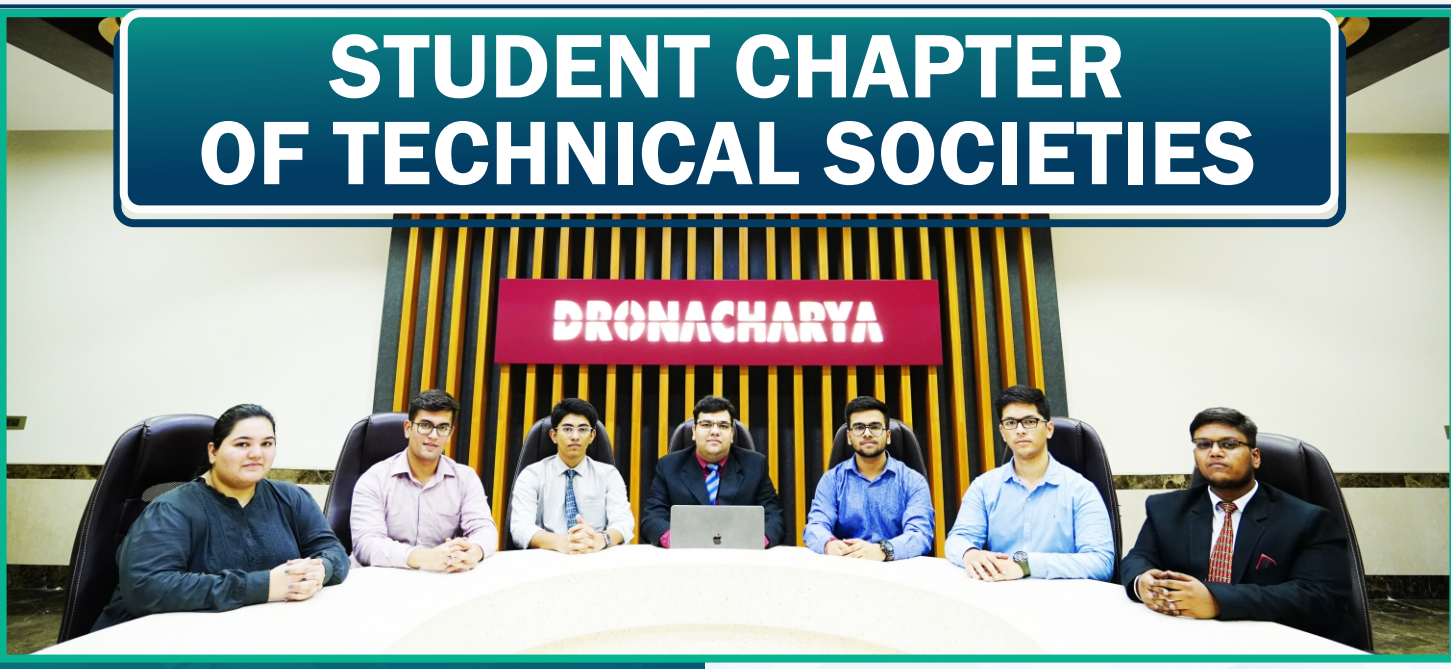

- Institute of Electrical & Electronics Engineer
- ACM Student Chapter
- Computer Society of India (CSI)
- Google Developer Student Club
- Indian Society for Technical Education
- Society of Automotive Engineers INDIA
- EAI-European Alliance for Innovation
- The Advanced Computing & Communicating Society

REMOTE CENTRES

Remote Center of IIT Bombay for T10KT

Remote Center of IIT Kharagpur for T10KT

Remote Center of IIT Bombay for Spoken Tutorial

IIRS, Dehradun

Resource Centre of NITTTR, Chandigarh

Active College for NPTEL Local Chapter of IIT Madras

RESEARCH CONTRIBUTION

More Than
25 Books
Published By
The Faculty
Members
& Students

32 Patents
Filed

More Than
1500 Research Papers
Published By
Students In
National &
International
Journals

CLUBS

"Where passion meets purpose – join, lead, and inspire!"

SAEINDIA Collegiate CLUB

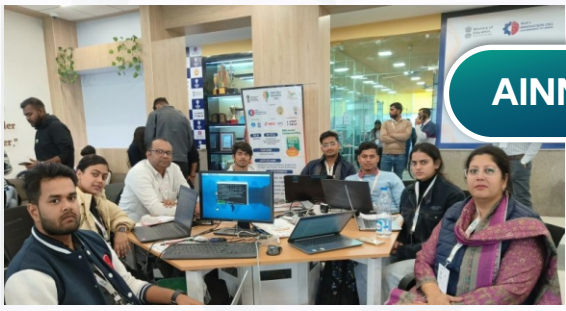

AINNOV8 CLUB

CODING CLUB

NSS CLUB

GAMESENA Gaming CLUB

SPORTS CLUB

ROBOTIC CLUB

CULTURAL CLUB

TECHNICAL Language SOCIETY

Yog Club

Tourism CLUB

CAMPUS LIFE

Immerse yourself in a diverse community & learn about other cultures. Showcase your talents and participate in co-curricular and extra-curricular activities throughout the year. Develop your passion with like-minded fellow students. Become part of an environment that embraces the essence of warmth, camaraderie, & support.

STATE-OF-THE ART INFRASTRUCTURE

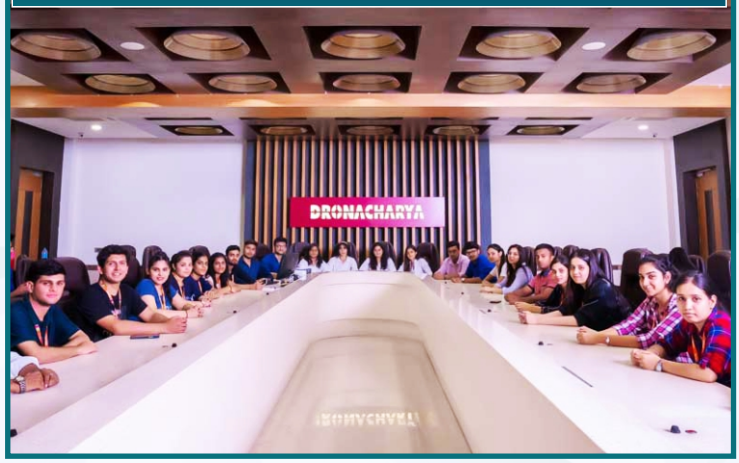

DEVELOPING STUDENTS FOR A LIFE OF MEANING & SERVICE

COUNSELING SELF-EMPOWERMENT

STAY ACTIVE, BUILD TEAMWORK SKILLS

ENGAGING ACTIVITIES & FACILITIES

SUSTAINABLE & BIODIVERSITY CAMPUS

EVENTS

Celebrating knowledge, creativity, and talent through a diverse range of events at Dronacharya Group of Institutions

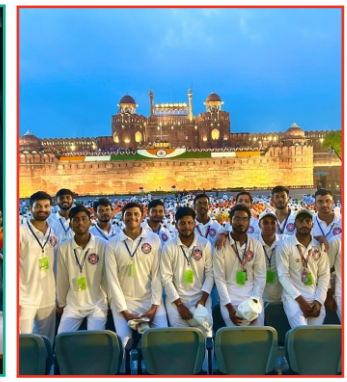

NSS CELL ACTIVITIES

"At Dronacharya Group of Institutions, NSS Cell nurtures responsible citizenship through selfless service and community engagement."

ADMINISTRATIVE-BLOCK
ABVIIRAS

Akashvani Rang Bhavan
आकाशवाणी रंग भवन

CHANDIGARH UNIVERSITY
Government of India
Ministry of Youth Affairs & Sports
Regional Directorate of National Service Scheme, Chandigarh
National Integration Camp
5th to 11th Feb, 2025
Venue: Chandigarh University, Gharuan, SAS Nagar, Punjab
Institute Name: Drunacharya Group of Institutions, Greater Noida

साहसिक शिविर दल
(उत्तर प्रदेश)

CULTURAL ACTIVITIES

"Culture connects us beyond boundaries, and Dronacharya proudly nurtures this connection through dynamic cultural engagements."

Dron-Aagman 2K24
"From Tradition to Legacy"
NAAC
INSTITUTION'S INNOVATION COUNCIL

DRONACHARYA
Group of Institutions

DRONACHARYA
Group of Institutions
Happy Republic Day
26 January
Theme:"Swarnim Bharat—Virasat aur Vikas."

DRONACHARYA
Group of Institutions
"परम्परा से प्रतिष्ठा तक"
Dron-Aagman 2K24
"From Tradition to Legacy"

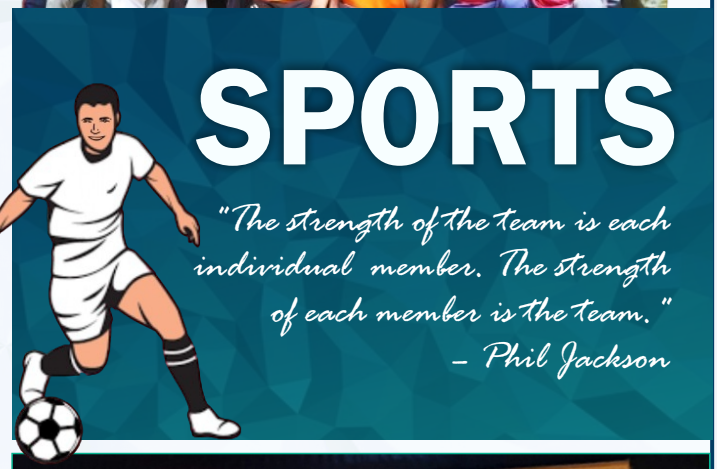

SPORTS

"The strength of the team is each individual member. The strength of each member is the team."
– Phil Jackson

INDUSTRIAL EXPOSURE

At DGI, the students have been enriched with an exposure to industrial visits at regular time span. This enables them to have an exposure of the technical world along with academic curriculum.

Haier

Inauguration of
INDIA MOBILE CONGRESS 2022
and
Launch of

Allied Nippon Pvt. Ltd.
DRONACHARYA
Group of Institutions

Yakult
DANONE
realme Shot on realme C25Y

MOTHER DAIRY
DRONACHARYA
Group of Institutions
Industrial Visit
to
Mother Dairy Plant
MILK FACTORY

DRONACHARYA
Group of Institutions
Industrial Visit To
The Supreme Industries Ltd.
Organized by
Department of Mechanical Engineering

INFORMATION RESOURCE CENTRE

The Library (DGI) promotes the development of lifelong information literacy, Problem-solving and critical thinking skills by providing multiple access points to intellectually culturally appropriate materials for the college and surrounding communities. DGI patrons will know that they can find what they are looking for in any library, that a library today is much larger than the space it inhabits, and that it is a friendly place with helpful staff.

LET'S GO TO THE CANTEEN

A healthy mind resides in a healthy body. To keep our young engineers healthy the college provides fresh healthy nutritious food to ensure a well-balanced diet. The canteen is designed and maintained well for students to cherish their lingering discussions and gleeful laughs.

TRANSPORT FACILITY

The college has Transport Facility touching all prominent points in the NCR.

The buses are safe, secure and driven by responsible personnel.
Each individual student availing the college transport facility is fully taken care of.

GLIMPSES OF TRAINING & PLACEMENT CELL

- Group Discussion
- Aptitude Preparation
- Resume Building
- Soft Skills
- Guest Lectures
- Alumni Connect Program
- Pre-Placement Talk
- Internship and Project Work
- Career Guidance

"Empowering Your Career Journey : DGI Placement Process"

01 INVITATION

A formal invitation with the placement timeline and other relevant information is sent out by the TPD to organizations to take part in the hiring process.

02 JAF/IAF

The company should fill in the Job Application Form/Internship Application Form Containing Details of the job profile and company's requirements and submit it to the TPD at tpo@gnindia.dronacharya.info or as a hard copy in training & placement department

03 PRE-PLACEMENT TALK

Companies are invited to conduct pre-placement sessions where they introduce their vision, work culture, job roles, and selection procedures. Companies conduct aptitude tests, group discussions, or preliminary interviews to shortlist candidates for the next round.

04 SHORTLIST

The list of shortlisted and waitlisted students for the final placement process is to be mailed to the TPD by the company latest by a specified date.

05 INTERVIEW

Interview Process starts from 6th Semester. The placement cell allots campus interview dates to the organizations.

06 FINAL LISTING

The company needs to furnish final list of selected students by the end of the assigned interview slot.

PLACEMENT INFORMATION

GLIMPSES OF 2021-25

DETAILS

GLIMPSES OF 2020-24

DETAILS

GLIMPSES OF 2019-23

DETAILS

OUR RECRUITERS

Select Placement Partners

Adobe
airtel
Cognizant
amazon
IBM
HONDA
MARUTI SUZUKI
SAMSUNG
ERICSSON
Capgemini
JINDAL STEEL & POWER
Deloitte.
accenture
wipro
CISCO
hp
rtCamp
nagarro
HUAWEI
HARMAN A SAMSUNG COMPANY
Paytm
HCL
HSBC
Hashedin by Deloitte
tcs TATA CONSULTANCY SERVICES
BOSCH
LAMBDATEST
AIDASH
freecharge by AXIS BANK
motherson sumi systems limited
TFT think future technologies
SPARK MINDA ASHOK MINDA GROUP Powered by Passion
DCM Infotech
iEnergizer business process excellence
PRODESK
Cloud Analogy A Cloud Computing Solution Company
sopra steria
JTG
wesoftek
FarEye PREDICTIVE LOGISTICS PLATFORM
Meridian ENABLING BUSINESS PROCESSES
Great Developers
Infosys Navigate your next
SWECO
W3villa technologies
Onelogica
i2V i2V Systems
Enpass
cargoflash creating value
OneBanc EARN • TRACK • INVEST • GROW
DENSO
APTIV
trademo
Oges
Dhoot Transmissions Harnessing Safety through wires
KELLTON TECH
MAQ Software
MOVIDU
VirtuBox
unthinkable
hb HostBooks The language of business
TalentServe
Tech Mahindra
appbrew
AIHI FUSION TECHNOLOGIES
HIKEEDU Empowering Professionals
coditas
UoLo
redrob
dhanistocks
BEAM INFOTECH
KEYIDEAS
Binary Semantics
AT Apar Technologies
comviva
morphle
Legato
ICICI PRUDENTIAL LIFE INSURANCE
EcoMail
POLYCAB Connection Zindagi Ka
HYUNDAI MOBIS
BAJAJ FINANCE LIMITED
POSIST
PLANET SPARK
CELEBAL TECHNOLOGIES
HEXAWARE
EVEREST PRESSURE & VACUUM SYSTEMS
TATA 1mg
NEOMETRIX The Complete Engineering Solutions Company
EXPERTLANCING
thoughtsbinary

ALUMNI NETWORK

"Bridging the Past, Present, and Future" – A strong alumni network fostering lifelong relationships and professional growth.

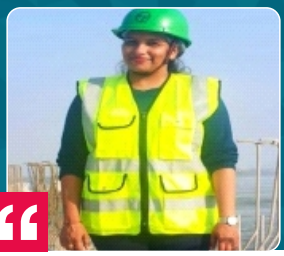

Priyanka Singh

EHS Manager,
@Larsen & Toubro (L&T)
Batch : 2007-11

Yogesh Pandey

Senior Manager,
@Railtel Corporation of India Ltd.
Batch : 2006-10

Anshul Sadera

Deputy Commandant,
@Indian Coast Guard
Batch : 2010-14

Manish Yadav

Technical Lead,
@HCL TECH
Batch : 2009-13

Shubham Singh

Senior Automation Engineer,
@Hitachi
Batch : 2015-19

Ajeet Dhama

General Manager,
@ELAN AUTO INDIA LTD.
Batch : 2006-10

Swapn Sharma

EM-SDET,
@GOJEK TECH
Batch : 2008-12

Shiwangi Pokhriyal

Software Engineer,
@SIEMENS TECHNOLOGIES.
Batch : 2011-15

Anjali Singh

Project Manager,
@GENPACT
Batch : 2008-12

Shivani Dwivedi

Assistant Manager,
SAP ABAP Developer
@AKASH EDUCATIONAL
Batch : 2018-22

Apratim Singh

Marketing Manager,
@BYJU'S
Batch : 2015-19

Ruchi Yadav

Project Manager,
@IRON MOUNTAIN (CANADA)
Batch : 2013-17

Radhey Shyam Yadav

State Tax Officer,
@STATE TAX DEPT. (UP)
Batch : 2007-11

Priyanka Sneh

Manager Customer Services,
@MongoDb
Batch : 2009-13

Gaurav Rana

Inormation Security Engineer,
@AUTODESK (CANADA)
Batch : 2008-12

Mandeep Kaur

Sales Representative,
@Fibernetics
Batch : 2009-13

WE ARE COMMITTED TO DISCOVERING NEW KNOWLEDGE AND DELIVERING REAL BENEFIT TO SOCIETY AND THE ENVIRONMENT.

LEARNING PEDAGOGY DGI

Outcome-Based Education (OBE)

Industry-Integrated Learning

Practical & Experiential Learning

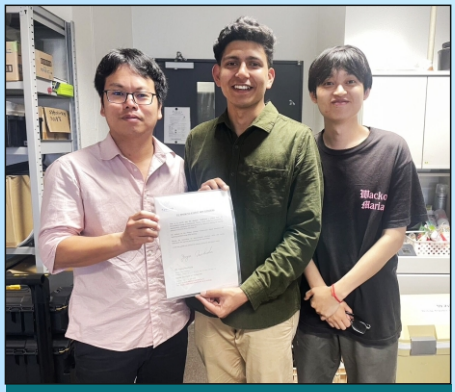

Skill-Based Certifications & MOOC Integration

Research and Innovation Culture

Innovative Teaching Practices

Internship at Kyutech Japan Institute

Visited at Tongmyong University, Busan, South Korea

International Conference at Dubai, UAE

International Conference at Singapore

Dronacharya Group of Institutions (DGI), Greater Noida, provides students with various opportunities for global exposure through international collaborations, International Internship programs, and certifications. These initiatives aim to enhance students' skills, knowledge, and employability in the global job market.

- International Collaborations & MoUs with Daegu Catholic University (DCU, Republic of Korea) and Kyutech Institute of Technology, Japan
- Opportunities to Attend international Conferences, workshops, and global competitions.
- Global Certifications & Training : Microsoft, AWS, Google Cloud Certifications: Training and Certification Programs in Cloud Computing, AI, Cybersecurity, and Data Science.

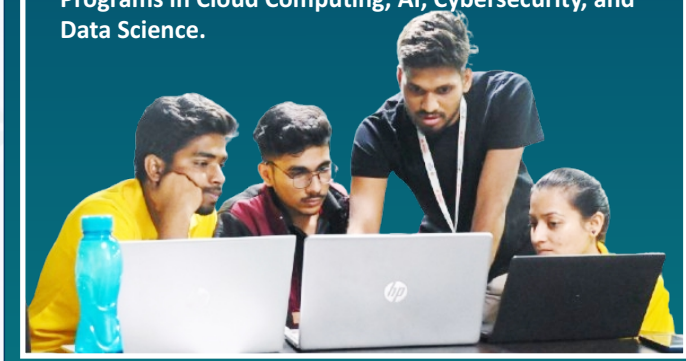

GLOBAL EXPOSURE GLOBAL FUTURE

GLOBAL DESIGN THINKING CHALLENGE SEGUE 2.0 at Dubai, UAE

GLIMPSES OF HIGHER STUDIES

Selected In
MS Program From Kyushu Institute of Technology, Japan
(Graduate School of Life Science & System Engineering)

Ritik Shukla
Batch : 2020-24 (CSE)

Kyutech
Kyushu Institute of Technology

Selected In
MS Program From Kyushu Institute of Technology, Japan
(Graduate School of Life Science & System Engineering)

Tiya Bisla
Batch : 2020-24 (CSE)

Kyutech
Kyushu Institute of Technology

Selected In
M.Tech Programme From IIT, Mandi
(In the School of Mechanical & Materials Engineering)

Kaushal Jha
Batch : 2019-23 (ME)

Indian Institute of Technology Mandi

Selected In
Msc. in Computer Game Engineering From Newcastle University, UK

Sameer Ahmed
Batch : 2019-23 (CSE)

Newcastle University

Selected In
Msc (240c) Embedded Systems & IC Design From Liverpool John Moores University, UK

Abhishek Tripathi
Batch : 2018-22 (EEE)

LIVERPOOL JOHN MOORES UNIVERSITY

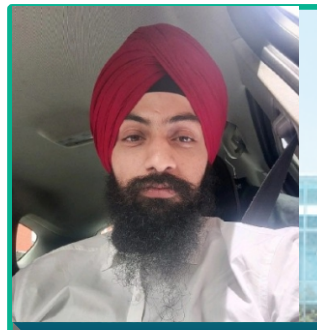

Selected In
Master's in Automotive Engineering From Birmingham City University, UK

Karanjot Singh
Batch : 2017-21 (ME)

BIRMINGHAM CITY University International College

GLIMPSES OF HIGHER STUDIES

Selected In
M.Tech in VLSI & Embedded Systems From IIIT Delhi

Abhishek Mishra
Batch : 2017-21 (ECE)

INDRAPRASTHA INSTITUTE of INFORMATION TECHNOLOGY DELHI

Selected In
Msc. Data Science & Analytics FT From Brunel University, London

Tushar Tayal
Batch : 2017-21 (CSIT)

Brunel University London

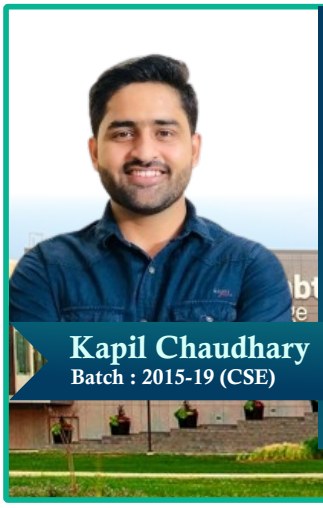

Selected In
Master in Cyber/ Computer Forensics & Counterterrorism From Lambton College, Canada

Kapil Chaudhary
Batch : 2015-19 (CSE)

Lambton College

Selected In
Master of Administration From IIM Amritsar

Sandeep Sahu
Batch : 2015-19 (EEE)

IIM AMRITSAR

Selected In
Executive MBA From IIT Jammu

Shivam Bhardwaj
Batch : 2014-18 (ME)

IIT JAMMU

Selected In
Msc. Business Analytics Program From University of Birmingham, UK

Nidhi Dhama
Batch : 2014-18 (ECE)

UNIVERSITY OF BIRMINGHAM

ADMISSION FORM

Say NO to Ragging

UNDERTAKING BY STUDENTS /PARENTS

ADMISSION PROCESS

1. Visit to the College Campus

2. Get Assistance

3. Decide on Your Career Pathway

4. Get Shortlisted for Admission

5. Become Part of The College

6. Start your Journey with DGI

0120 - 2323853 | +91 9910380115 | gnindia.dronacharya.info

RULES & REGULATIONS

1. Students must take note of all notices displayed on the notice board for information and compliance. Failure to read the notices displayed will not be accepted as an excuse for its non-compliance.
2. 75 % Attendance (*) is compulsory both in Lectures and Tutorials as per the University norms. Students falling short of the requisite attendance are detained from the Semester Exams.
   *10% relaxation on medical issues & 5% relaxation on academic performance
3. Students must adhere to the dress code of the institute.
4. Use of mobile phones in the Classroom, Library, Labs, Workshop area etc., is strictly prohibited.

Click Here For More Info...

CONTACT DETAILS

COLLEGE CAMPUS

HOW TO REACH

Address : #27, A.P.J Abdul Kalam Road, Knowledge Park-III, Greater Noida, (U.P. - 201306)
Telephone : 0120 - 2322022, 0120 - 2323853 - 56
Email Id : director@gnindia.dronacharya.info | registrar@gnindia.dronacharya.info
admission@gnindia.dronacharya.info

CORPORATE OFFICE

HOW TO REACH

Address : #76, Part-III, Sector-5, Gurgaon, Haryana-122001
Telephone : 0124-2253144, 2251602, 4087145
Email Id : info@dronacharya.info

gnindia.dronacharya.info

FOLLOW US NOW :